

OUT IN THE SOUTH

MORE THAN 3 IN 10 LGBT ADULTS LIVE IN THE SOUTH. As such, the South is home to more LGBT adults than any other region of the country.

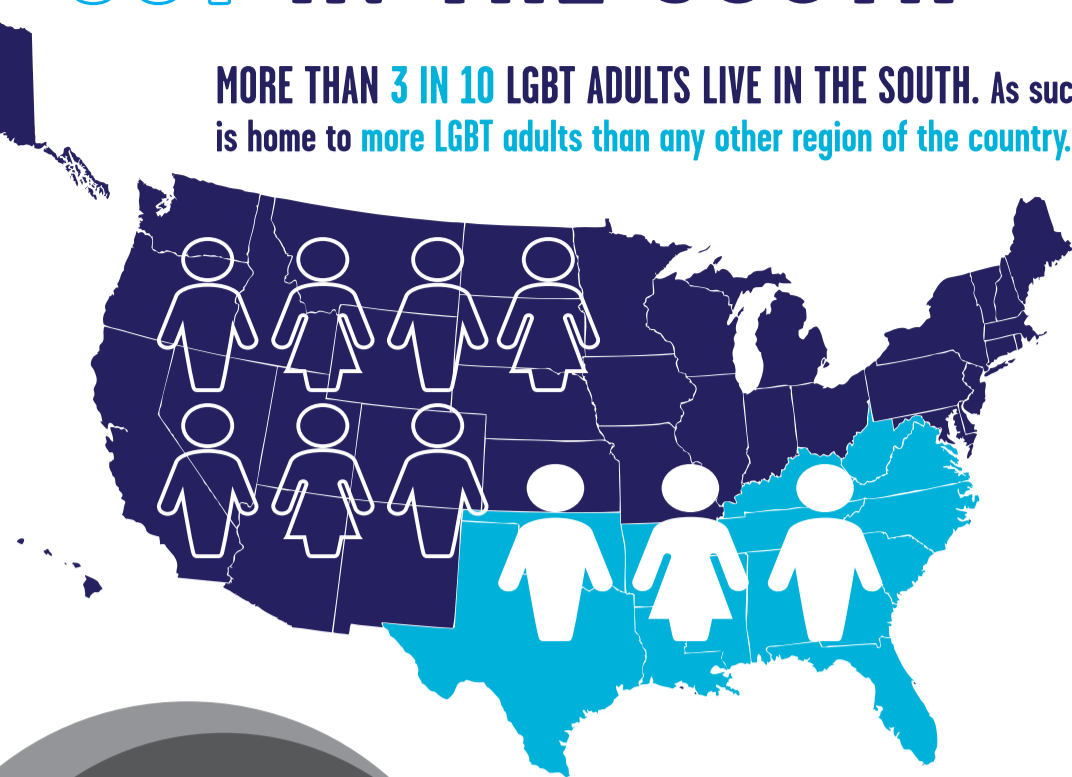

ALL
LGBTQ
FUNDING

DOMESTIC LGBTQ FUNDING

SOUTHERN
FUNDING

YET EACH YEAR THE SOUTH RECEIVES ONLY 3-4 PERCENT OF DOMESTIC LGBTQ FUNDING.

So for every dollar of funding, the LGBTQ population living in the South sees at most 4 cents of funding.

\$10.10
PER ADULT



\$5.78
PER ADULT

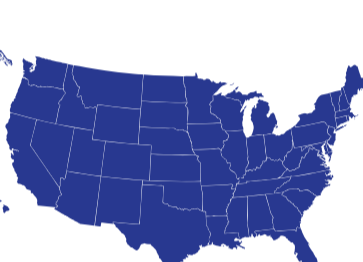

\$1.71
PER ADULT

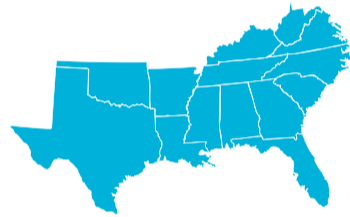

In 2011-2012, LGBTQ domestic funding averaged \$5.78 per LGBT adult. While the Northeast received an average of \$10.10 per LGBT adult, **THE SOUTH ONLY RECEIVED \$1.71 PER LGBT ADULT.**

When it comes to LGBTQ funding in the South, the top 5 funders provide 42 percent. **THE TOP 10 FUNDERS PROVIDE NEARLY 60 PERCENT OF THE FUNDING.**



ELTON JOHN AIDS FOUNDATION
ARCUS FOUNDATION
SUSAN G. KOMEN FOUNDATION
BLACK TIE DINNER
ANONYMOUS
HOUSTON ENDOWMENT

\$1,308,000 (12%)
\$950,000 (8%)
\$823,268 (7%)
\$735,918 (7%)
\$675,000 (6%)
\$530,000 (5%)

TIDES FOUNDATION / STATE EQUALITY FUND
MIAMI FOUNDATION
FORD FOUNDATION
COMMUNITY FOUNDATION OF BROWARD
OTHER DONORS

\$433,000 (4%)
\$417,400 (4%)
\$400,000 (4%)
\$358,211 (3%)
(40%)

LGBTQ FUNDING BY ISSUE ADDRESSED

SOUTHERN
LGBTQ FUNDING



DOMESTIC
LGBTQ FUNDING



In comparison to the overall picture of LGBTQ funding, **HEALTH ISSUES RECEIVE A LARGER PERCENTAGE OF SOUTHERN FUNDING,** while civil rights receive a much smaller percentage.

LGBTQ FUNDING BY STRATEGY FUNDED

SOUTHERN
LGBTQ FUNDING



ALL
LGBTQ FUNDING



While advocacy work is the predominant strategy supported by LGBTQ funding overall, **IN THE SOUTH, DIRECT SERVICES RECEIVE MORE FUNDING THAN ADVOCACY WORK.**